



10 North Rd, Gabriola, BC
contact@architrave.ca

- horizontal, painted wood siding
- light grey asphalt shingles
- painted wood barge & fascia
- black Vinyl windows
- wood window & door trim
- wood beam & posts
- wood porch railing & stair
- concrete steps & patios

ssued for DP Coordination

Subject Title

est Title

Subject ID

305-2023.02

June 18, 2025

VI/KW/CP

est No.

A3.0

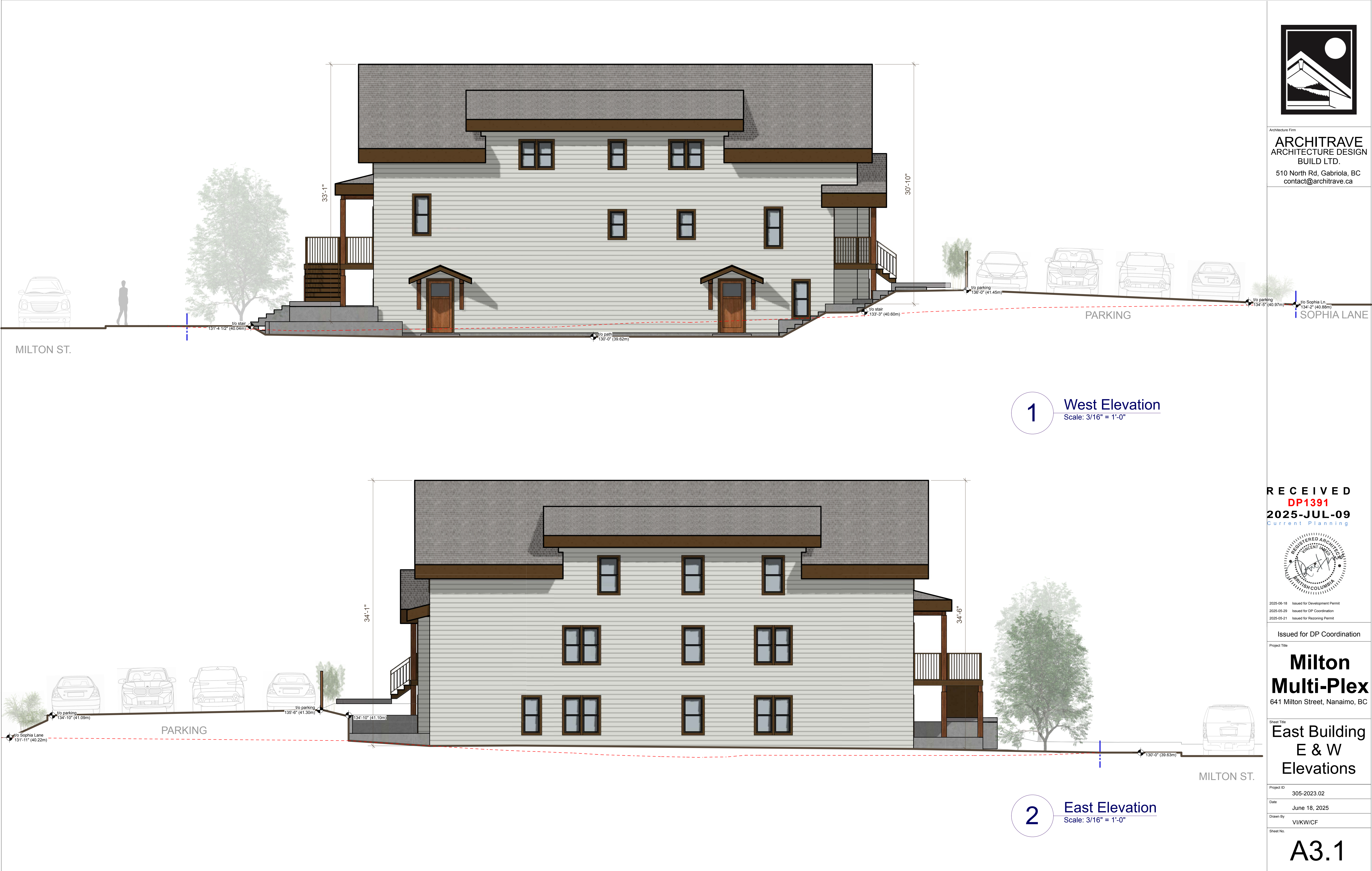

Architecture Firm
ARCHITRAVE
ARCHITECTURE DESIGN
BUILD LTD.
510 North Rd. Gabriola, BC
contact@architrave.ca

RECEIVED
DP1391
2025-JUL-09
Current Planning



2025-06-18 Issued for Development Permit
2025-05-29 Issued for DP Coordination
2025-05-21 Issued for Rezoning Permit

Issued for DP Coordination

Project Title

**Milton
Multi-Plex**
641 Milton Street, Nanaimo, BC

Sheet Title

**East Building
E & W
Elevations**

Project ID

305-2023.02

Date

June 18, 2025

Drawn By

VI/KW/CF

Sheet No.

A3.1



1 East Elevation
Scale: 3/16" = 1'-0"



2 West Elevation
Scale: 3/16" = 1'-0"



Architecture Firm
ARCHITRAVE
ARCHITECTURE DESIGN
BUILD LTD.
510 North Rd. Gabriola, BC
contact@architrave.ca

MILTON ST.

RECEIVED
DP1391
2025-JUL-09
Current Planning



2025-06-18 Issued for Development Permit
2025-05-29 Issued for DP Coordination
2025-05-21 Issued for Rezoning Permit

Issued for DP Coordination

Project Title
Milton Multi-Plex
641 Milton Street, Nanaimo, BC

Sheet Title
West Building E & W Elevations

Project ID 305-2023.02
Date June 18, 2025
Drawn By VI/KW/CF
Sheet No.

A3.2